

# Certificate of Analysis

Produced: May 04, 2026

**Sample:** ITM000011 CBD ISOLATE (Concentrate) • **Client:** Laurelcrest Labs

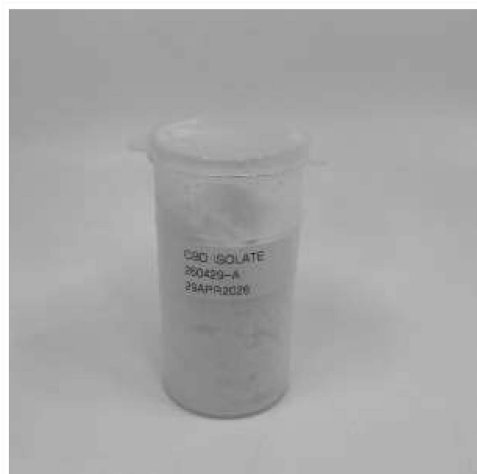

**Batch No.:** 260429-A  
**Matrix:** Concentrate  
**Sample ID:** ICC-260501-13-001  
**Collected on:** May 01, 2026  
**Received on:** May 01, 2026  
**Sample Size:**

### Tests Taken

**Potency**

### Cannabinoid Overview

<b>Total THC:</b>	<b>0.000 %</b>
<b>Total CBD:</b>	<b>99.4 %</b>
<b>Total Cannabinoids:</b>	<b>99.7 %</b>
<b>Sum of Cannabinoids:</b>	<b>99.7 %</b>

### POT-INST-005, POT-PREP-001: POT-INST-005, POT-PREP-001: Potency • May 04, 2026 14:37:00 PDT

Analyte	Amt (%)	Uncertainty	Amt (mg/g)	LOD/LOQ (mg/g)	Pass/Fail	Analyte	Amt (%)	Uncertainty	Amt (mg/g)	LOD/LOQ (mg/g)	Pass/Fail
<b>CBC</b>	ND	N/A	ND	0.334/1.00	N/A	<b>CBT</b>	ND	N/A	ND	0.145/0.507	N/A
<b>CBD</b>	99.4	± 0.984 %	994	0.102/0.507	N/A	<b>Δ<sup>8</sup>-THC</b>	ND	N/A	ND	0.0820/0.507	N/A
<b>CBDA</b>	ND	N/A	ND	0.245/0.733	N/A	<b>Δ<sup>9</sup>-THC</b>	ND	N/A	ND	0.135/0.507	N/A
<b>CBDV</b>	0.346	± 0.00314 %	3.46	0.0811/0.507	N/A	<b>THCA</b>	ND	N/A	ND	0.186/0.558	N/A
<b>CBG</b>	ND	N/A	ND	0.115/0.507	N/A	<b>THCV</b>	ND	N/A	ND	0.0626/0.507	N/A
<b>CBGA</b>	ND	N/A	ND	0.180/0.541	N/A	<b>Total THC**</b>	ND		ND		N/A
<b>CBL</b>	ND	N/A	ND	0.0798/0.507	N/A	<b>Total CBD**</b>	99.4	± 0.984 %	994		N/A
<b>CBN</b>	ND	N/A	ND	0.115/0.507	N/A	<b>Total Cannabinoids*</b>	99.7		997		N/A

\* Beyond scope of accreditation

\*\* Total Cannabinoids = Neutral Cannabinoids + (Acidic Cannabinoids \* 0.877)

\*\* Total THC = Delta-10-THC + Delta-8-THC + (Delta-8-THCA x 0.877) + Delta-9-THC + THC-O-acetate + (THCA x 0.877)

\*\* Total CBD = CBD + (CBDA x 0.877)

NR= Not Reported, ND= Not Detected, \*Reported by Dry Mass\*; \*analytical instrumentation used Cannabinoids: UHPLC-DAD, Moisture: Mass by Drying, Water Activity: Water Activity Meter, Foreign: Microscope\*

\*Density tested at a temperature range between 19-24 °C, \*Water Activity tested at a humidity range between 0-90% Relative Humidity. All OA samples are sampled by the client, All California State Compliant samples sampled using SAMPL-SOP-001.

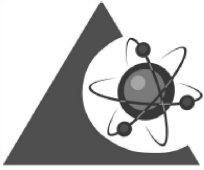

**PJLA**  
**Testing**  
Accreditation #95560  
ISO17025:2017

**PJLA Accredited**

**POT-INST-005, POT-PREP-001: POT-INST-005, POT-PREP-001: Potency**  
CBC, CBCA, CBCV, CBD, CBDA, CBDV, CBDVA, CBG, CBGA, CBL, CBLA, CBN, CBNA,  
CBT, Delta-8-THC, Delta-9-THC, THCA, THCV, THCVA, Total CBD, Total THC

